

Courses and Distance-
 up Tuscarora Creek
 post 5 89 W 20
 N 41 W 11 Walnut

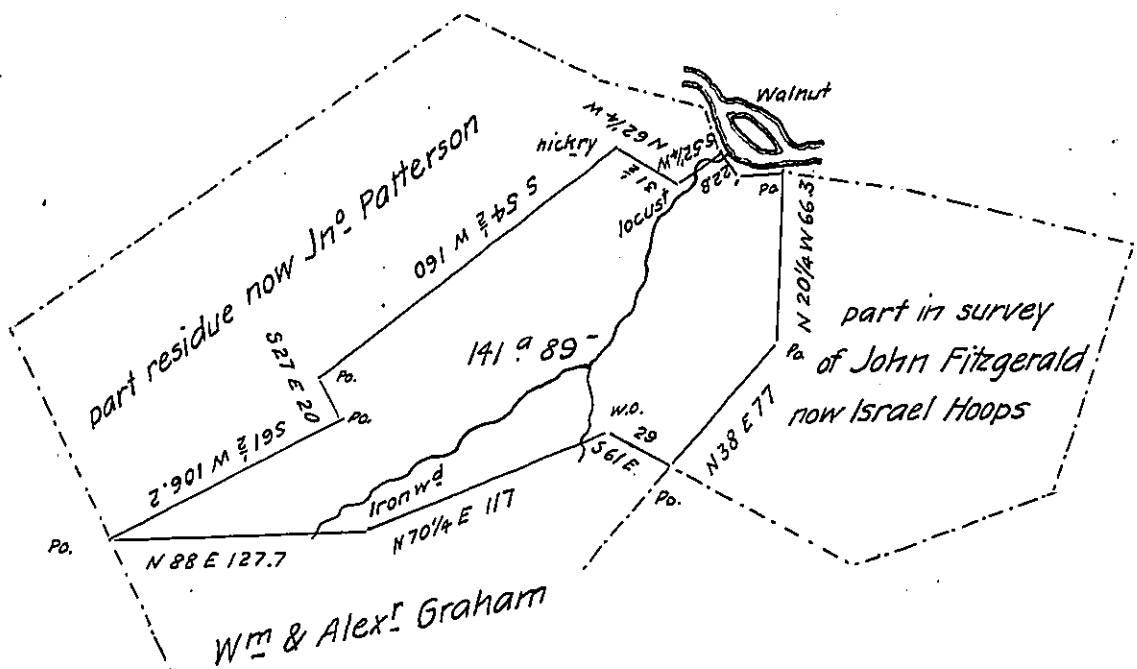

Draught of one hundred & forty one acres & 89 perches & allow^{ce}
 situated in Turbett Township Mifflin County (Formerly Cumberland County
 Lack Township Part of 296 acres appears to have been surveyed 17th May
 1766 by virtue of 3 w^{ts} 1 to Geo. Armstrong dated 3rd Feby 1755 & 2 to W^m Gra-
 ham each dated *2nd March 1763 Resurveyed & divided at the instance of
 Wm & Alexr Graham 23rd Feby 1822

Note the original survey is said W^m M^cAlister D.S.
 to contain 419 1/4 a^s but since part thereof
 appropriated to survey and w^t of John Fitz-
 gerald dated 11th Jan^y 1765 as above represented
 To Sam^l Cochran Esq^r Sur^y Gen^l Penn^a

* Say 20th Sept^r 1762

IN TESTIMONY that the above is a copy of the original remaining on file in
 the Department of Internal Affairs of Pennsylvania, made
 conformably to an Act of Assembly approved the 16th day of
 February, 1833, I have hereunto set my Hand and caused
 the Seal of said Department to be affixed at Harrisburg,
 this seventeenth day of December 1904

George R. Brown
 Secretary of Internal Affairs.